

HOFFMANN, POLZIN & ASSOC., CONSULTANTS

Post Office Box 182  
W246 S3145 Industrial Lane  
Waukesha, Wisconsin 53186  
414-542-0436

PLANNING  
SURVEYING  
ENGINEERING  
ARCHITECTURE



PLAT OF SURVEY

FOR: Robert Simonson Realty

SCALE 1" = 50'

Lot 13, Block 1, Kettle Moraine Estates, being a recorded plat, located in the Northwest One-Quarter of Section 4, Town 4 North, Range 17 East, Town of Troy, Walworth County, Wisconsin.

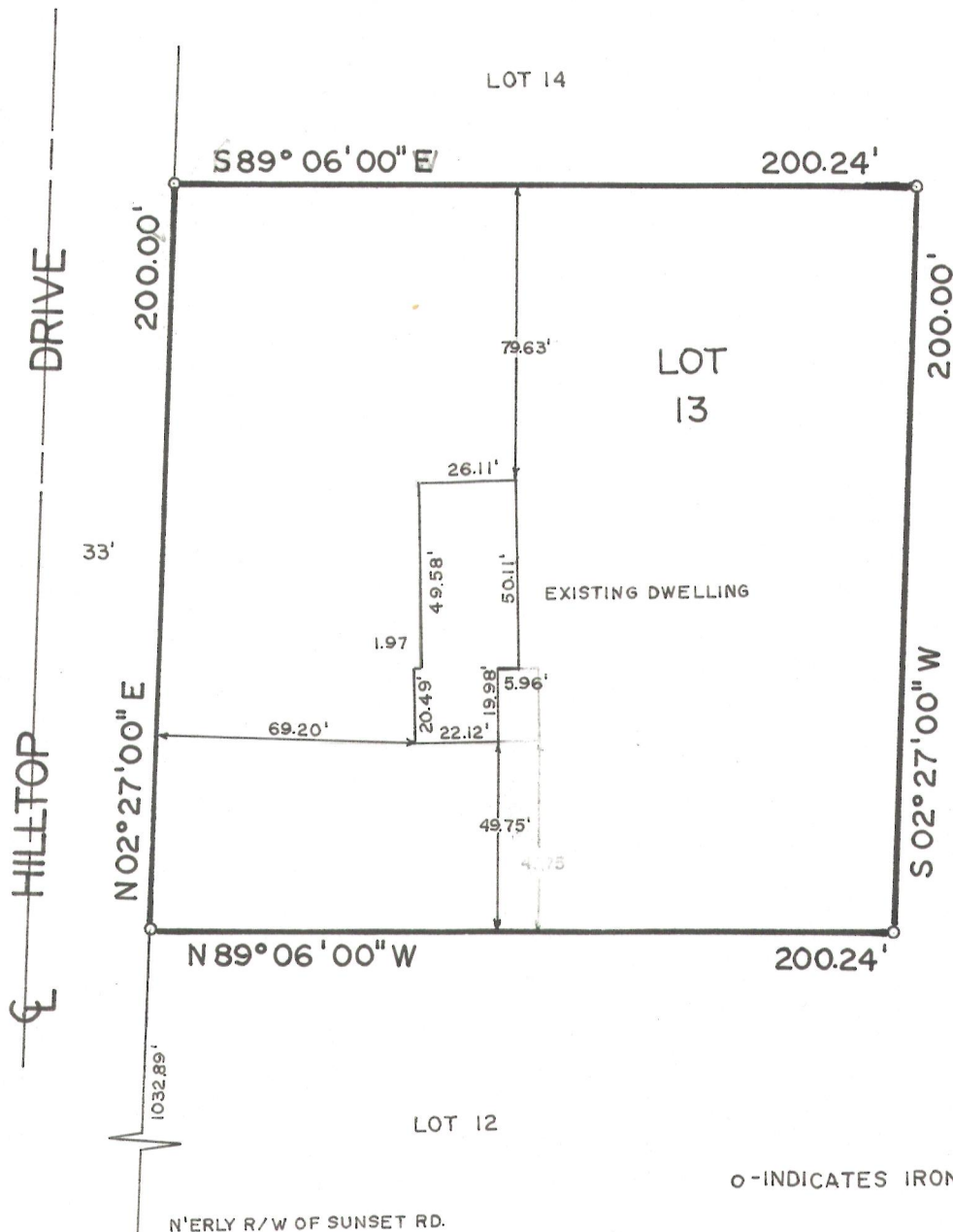

o-INDICATES IRON PIPE FOUND

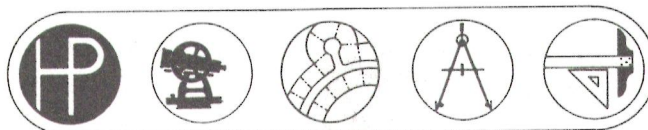
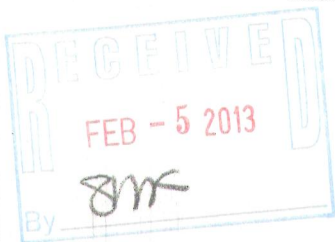

SURVEYING PLANNING ENGINEERING ARCHITECTURE

CERTIFICATION

"I HAVE SURVEYED THE ABOVE DESCRIBED PROPERTY, AND THE ABOVE MAP IS A TRUE REPRESENTATION THEREOF AND SHOWS THE SIZE AND LOCATION OF THE PROPERTY, ITS EXTERIOR BOUNDARIES, THE LOCATION AND DIMENSIONS OF ALL STRUCTURES THEREON, FENCES, APPARENT EASEMENTS AND ROADWAYS AND VISIBLE ENCROACHMENTS, IF ANY.

THIS SURVEY IS MADE FOR THE EXCLUSIVE USE OF THE PRESENT OWNERS OF THE PROPERTY, AND ALSO THOSE WHO PURCHASE, MORTGAGE, OR GUARANTEE THE TITLE THERE-TO, WITHIN ONE (1) YEAR FROM DATE HEREOF; AND AS TO THEM I HEREBY CERTIFY THAT SAID SURVEY AND THE ABOVE MAP WERE MADE IN ACCORDANCE WITH ACCEPTABLE PROFESSIONAL STANDARDS AND THAT THE INFORMATION CONTAINED THEREON IS, TO THE BEST OF MY KNOWLEDGE, INFORMATION AND BELIEF A TRUE AND ACCURATE REPRESENTATION THEREOF."

DATED AT WAUKESHA, THIS 28<sup>th</sup> DAY OF June, 19 78

Claude C. Johnson, Jr.

REGISTERED LAND SURVEYOR



LAND SURVEYOR NO.

DRAFTED BY KRS

417-955

JOB NO 2139 RC